In Memory of Coleman

IABAB
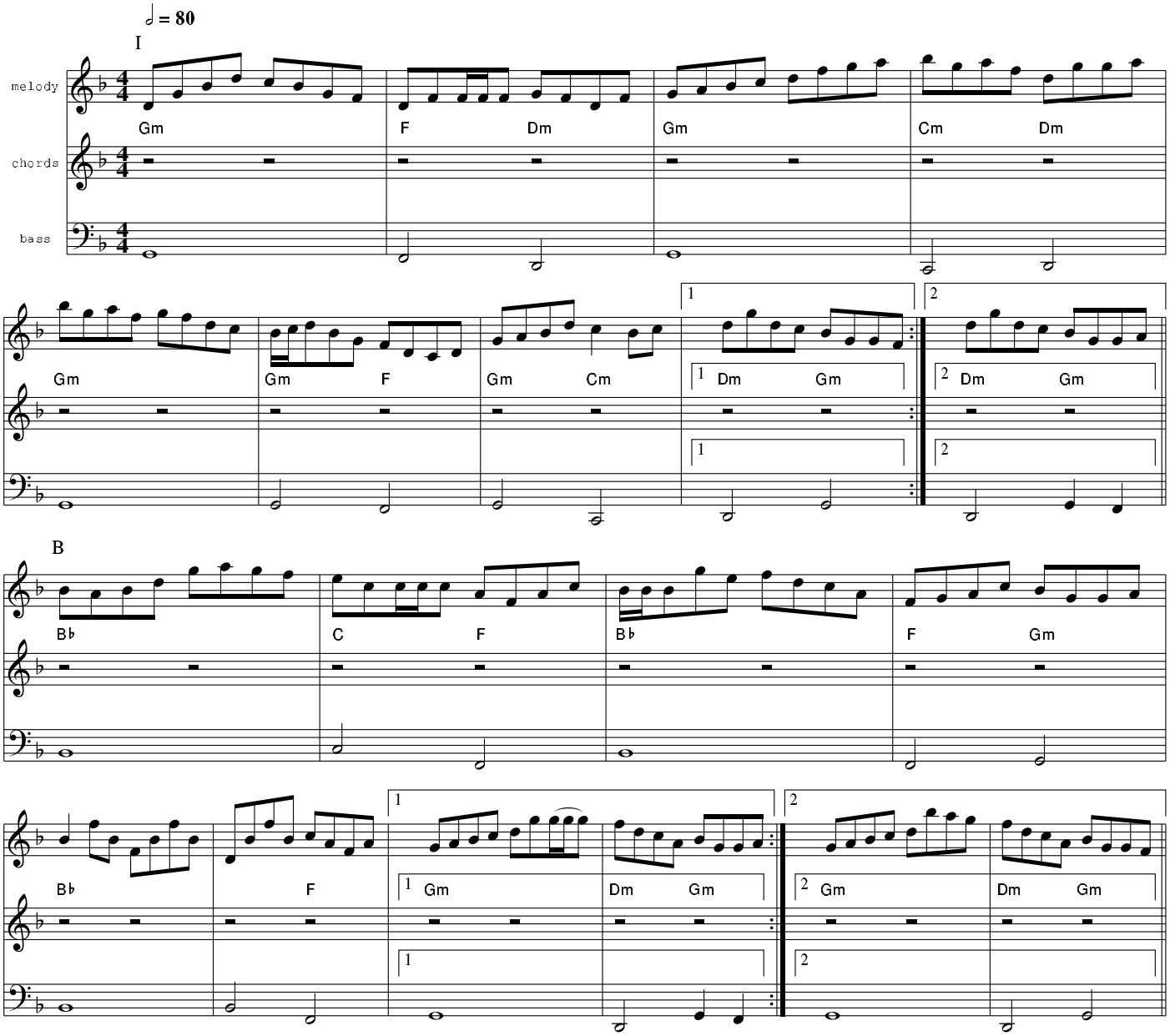
Ed Reavy