The Rakes Of Westmeath
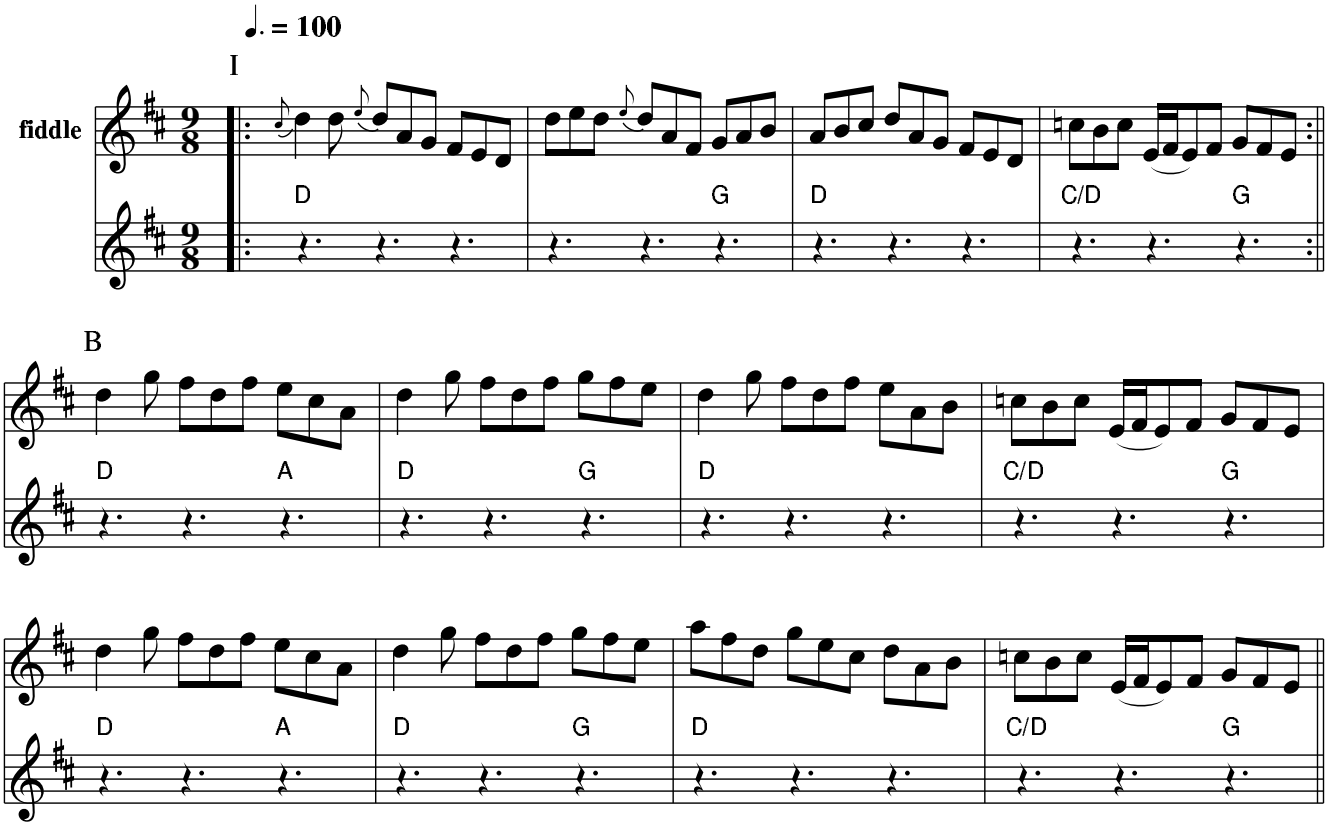
IABAB